

HISTORIC AERIALS

by NETRONLINE

Viewer Pricing Subscription

News Stay Updated with New Additions and
Forum recent buzz... Added aerial photo coverage
Idaho the county seat of Bonneville Coun

purchase image and/or print

layer comparison tools

overlays

Measure distance/area

Create a new measurement

- Aerial
- 2003
- 2002
- 1994
- 1988
- 1982
- 1981
- 1980
- 1964
- 1963
- 1957
- 1951
- Topo
- T2016
- T2014
- T1983
- T1980
- T1971
- T1966
- T1958
- T1951
- T1945
- T1909
- T1900



Board of Zoning Adjustment
District of Columbia
CASE NO. 19959
EXHIBIT NO. 11

10 m

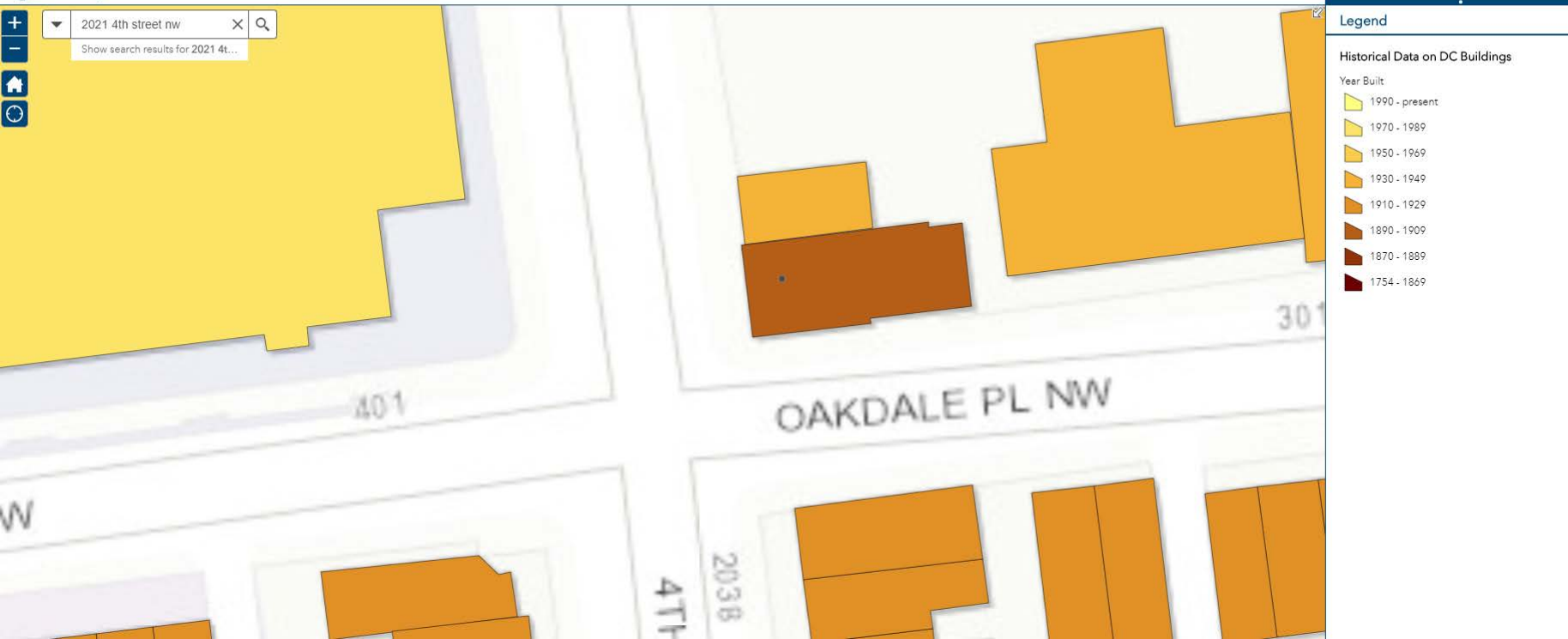

2021 4th street nw

2025 4TH STREET NW

Building Name	
Contributing	
Square	3082
Suffix	
Lot	0026
Year Built	1940
Source	DC Historical Building Permits
Permit #	231000
Permit Date	April 1, 1940
Original Owner	Werber, Sarah, Mrs.
Architect	Levy, D. Morton
Builder	Levy, D. Morton
Material	brick & cinder block
Purpose	dwelling
Est'd Cost \$	4500
Qty Built	1
Permit Notes	
Other Notes	
Microfilm Roll	0626
Rooms	
Width	15
Depth	28
Stories	2
Store?	0
Solid or Filled Land	
Foundation Material	brick & cinder block
Front Material	
Stone Type	
Roof Type	flat
Roof Material	slag
Heat	hot water

2021 4th street nw

2021 4TH STREET NW

Building Name	
Contributing	
Square	3082
Suffix	
Lot	0026
Year Built	1904
Source	DC Historical Building Permits Database
Permit #	1355
Permit Date	March 22, 1904
Original Owner	Swann, Henry T.
Architect	Lankford, J. A.
Builder	
Material	brick
Purpose	dwelling
Est'd Cost \$	4000
Qty Built	1
Permit Notes	
Other Notes	
Microfilm Roll	0286
Rooms	0
Width	20
Depth	40
Stories	3
Store?	1
Solid or Filled Land	solid
Foundation Material	brick
Front Material	brick
Stone Type	
Roof Type	flat
Roof Material	tin
Heat	Latrobe(s)

[Zoom to](#)



Surveyor's Office
DISTRICT OF COLUMBIA

Washington, D. C. MARCH 16 1930

Plat, for Building Permit of

LOT-26-1/Q 3082

Recorded in Book 9-17 page 155

Scale: 1 inch = 10 feet

S.O. 3561B

NOTE: Data shown on this plat are based on the existing conditions and the records of the District of Columbia, D. C. and do not necessarily agree with the description.

This plat or approval shall show every wall, shed or garage, fence or other structure on the plat or survey. All buildings or additions, however small to be located, shown, and the foundations or construction, or parts thereof, including corner points, are correctly shown and agree with plans accompanying the application; that the foundations plan as shown herein is shown merely for the sake of the property lines shown on this plat, and that for reasons of the proposed improvements to be erected or shown herein the use of any lot or premises is not decreased to an area less than is required for zoning regulations for light and ventilation.

4-TH STREET (shown)



OAKDALE PLACE (to wit)

Under Block Complete

Furnished to SARAH WERBER

We hereby certify that upon the review of all the land within or over on this plat, that all existing improvements are shown thereon and are correctly shown; that all proposed buildings or constructions, or parts thereof, including corner points, are correctly shown and agree with plans accompanying the application; that the foundations plan as shown herein is shown merely for the sake of the property lines shown on this plat, and that for reasons of the proposed improvements to be erected or shown herein the use of any lot or premises is not decreased to an area less than is required for zoning regulations for light and ventilation.

F. F. Healy, Jr. Surveyor, District of Columbia

Per [Signature]

or applicant shall show upon such plat or survey, drawn to same scale as the plat or survey, all buildings or additions must be located and erected as shown on said plat or survey."—Build in accordance with Section 2, Part I, Paragraph B-11, Building Regulations.

4-TH. STREET
(50' WIDE)

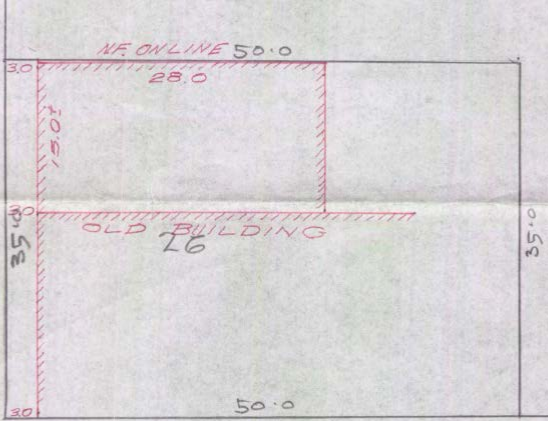

OAKDALE PLACE
(40' WIDE)

